

LIBRARY NUMBER

THE GIRL FROM IPANEMA

(Garôta De Ipanema)

Music by ANTONIO CARLOS JOBIM
English Words by NORMAN GIMBEL
Original Words by VINICIUS DE MORAES
Arranged by Glenn Osser

1st Eb ALTO SAXOPHONE

Moderate Bossa-Nova

A

B

C *SOLI*

D

E

1st ALTO SAX

SUB-TONE SOLI

LIBRARY NUMBER

THE GIRL FROM IPANEMA

(Garôta De Ipanema)

3rd Eb ALTO SAXOPHONE

Moderate Bossa-Nova

Music by ANTONIO CARLOS JOBIM
English Words by NORMAN GIMBEL
Original Words by VINICIUS DE MORAES
Arranged by Glenn Osser

3rd ALTD SAX

SUB-TONE SOLI

LIBRARY NUMBER

THE GIRL FROM IPANEMA

(Garôta De Ipanema)

2nd Bb TENOR SAXOPHONE

Moderate Bossa-Nova

Music by ANTONIO CARLOS JOBIM
English Words by NORMAN GIMBEL
Original Words by VINICIUS DE MORAES
Arranged by Glenn Osser

A

B

C SOLI

D

E

2nd TENOR SAX

SUB-TONE SOLI

LIBRARY NUMBER

THE GIRL FROM IPANEMA

(Garôta De Ipanema)

4th Bb TENOR SAXOPHONE

Moderate Bossa-Nova

Music by ANTONIO CARLOS JOBIM
English Words by NORMAN GIMBEL
Original Words by VINICIUS DE MORAES
Arranged by Glenn Osser

DUO-TONE SOLI

LIBRARY NUMBER

THE GIRL FROM IPANEMA

(Garôta De Ipanema)

5th Eb BARITONE SAXOPHONE

Moderate Bossa-Nova

Music by ANTONIO CARLOS JOBIM
English Words by NORMAN GIMBEL
Original Words by VINICIUS DE MORAES
Arranged by Glenn Osser

A

B

C *SOLI*

D

E

5th BARITONE SAX

SUB-TONE SOLI

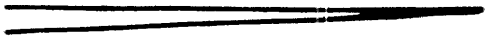

LIBRARY NUMBER

THE GIRL FROM IPANEMA

(Garôta De Ipanema)

1st B♭ TRUMPET

Moderate Bossa-Nova

Music by ANTONIO CARLOS JOBIM
English Words by NORMAN GIMBEL
Original Words by VINICIUS DE MORAES
Arranged by Glenn Osser

BUCKET

A

B

C

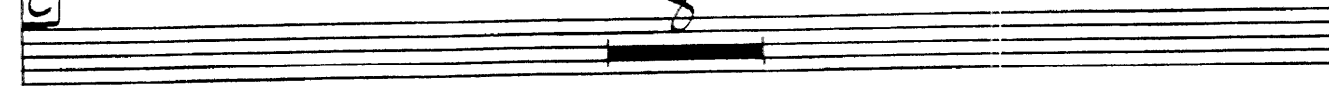

D

1^{TE}TRUMPET

LIBRARY NUMBER

THE GIRL FROM IPANEMA

2ND B^B TRUMPET

(Garôta De Ipanema)

Moderate Bossa-Nova

Musi: by ANTONIO CARLOS JOBIM
English Words by NORMAN GIMBEL
Original Words by VINICIUS DE MORAES
Arranged by Glenn Osser

A BUCKETS

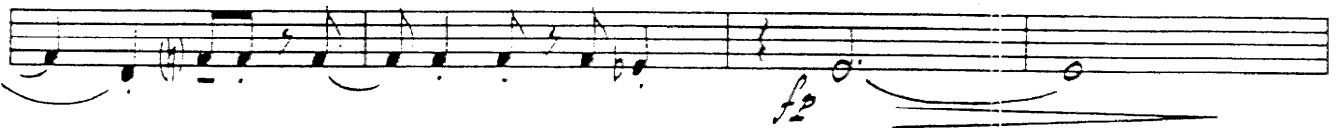

2ND TRUMPET

LIBRARY NUMBER

THE GIRL FROM IPANEMA

(Garôta De Ipanema)

3rd B^b TRUMPET

Moderate Bossa-Nova

Music by ANTONIO CARLOS JOBIM
English Words by NORMAN GIMBEL
Original Words by VINICIUS DE MORAES
Arranged by Glenn Osser

A Bucket

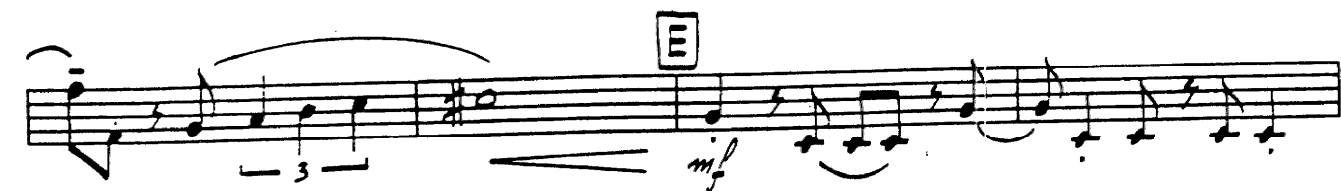

-2-
3RD TRUMPET

F

G

H OPEN

H

J

LIBRARY NUMBER

THE GIRL FROM IPANEMA

(Garôta De Ipanema)

4TH B^B TRUMPET

Moderate Bossa-Nova

Music by ANTONIO CARLOS JOBIM
English Words by NORMAN GIMBEL
Original Words by VINICIUS DE MORAES
Arranged by Glenn Osser

A Bucket

-2-
4TH TRUMPET

F

G

H Open

I

J

LIBRARY NUMBER

THE GIRL FROM IPANEMA

(Garôta De Ipanema)

1st TROMBONE

Music by ANTONIO CARLOS JOBIM
English Words by NORMAN GIMBEL
Original Words by VINICIUS DE MORAES
Arranged by Glenn Osser

Moderate Bossa-Nova

Bucket

- 2 -
1st TROMBONE

fp

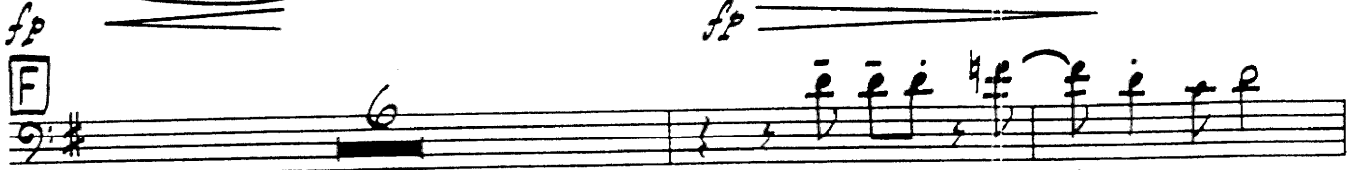

F

6

G OPEN

6

p *ff*

mf 3 3

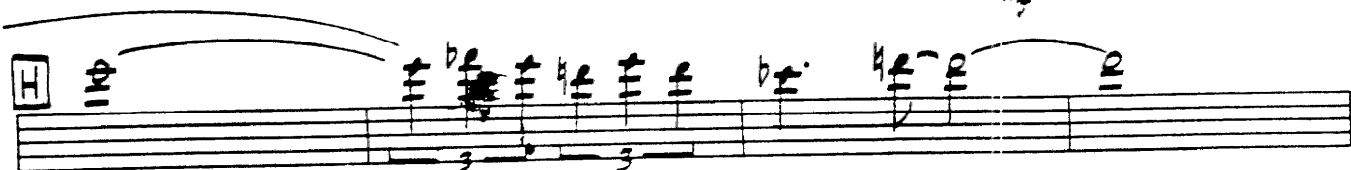

H

I

7

J

mf

LIBRARY NUMBER

THE GIRL FROM IPANEMA

(Garôta De Ipanema)

2ND TROMBONE

Moderate Bossa-Nova

BUCKETS

Music by ANTOI
English Words by NORMAN GIMBEL
Original Words by VINICIUS DE MORAES
Arranged by Glenn Osser

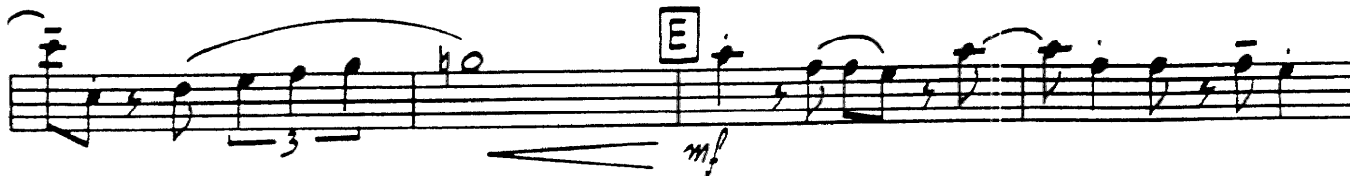
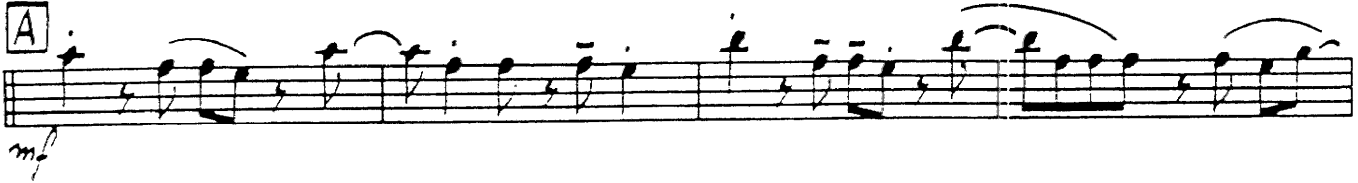
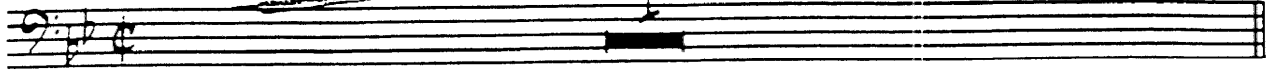

- 2 -
2nd TROMBONE

fp *fp*

F *p* *ff*

G *mf*

H *mf*

I *mf*

J *mf*

OPEN

LIBRARY NUMBER

THE GIRL FROM IPANEMA

(Garôta De Ipanema)

3RD TROMBONE

Music by ANTONIO CARLOS JOBIM
English Words by NORMAN GIMBEL
Original Words by VINICIUS DE MORAES
Arranged by Glenn Osser

Moderate Bossa-Nova

BUCKET

4

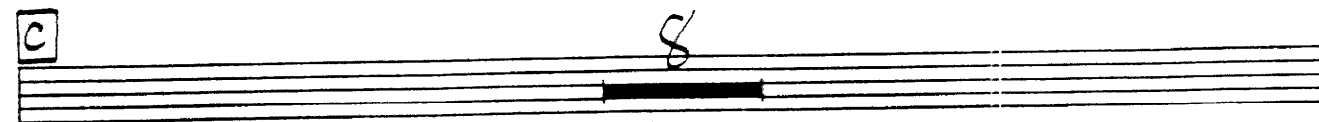
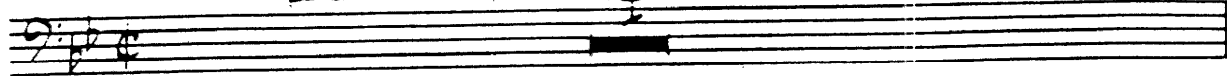

- 2 -
3rd TROMBONE

fp *fp*

F *p* *ff*

G *p* *ff* *Mute*

H

I

J *mf*

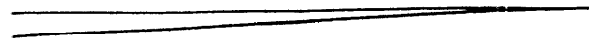

THE GIRL FROM IPANEMA

(Garôta De Ipanema)

4TH TROMBONE

Music by ANTONIO CARLOS JOBIM
English Words by NORMAN GIMBEL
Original Words by VINICIUS DE MORAES
Arranged by Glenn Osser

Moderate Bossa-Nova

A BUCKE 7

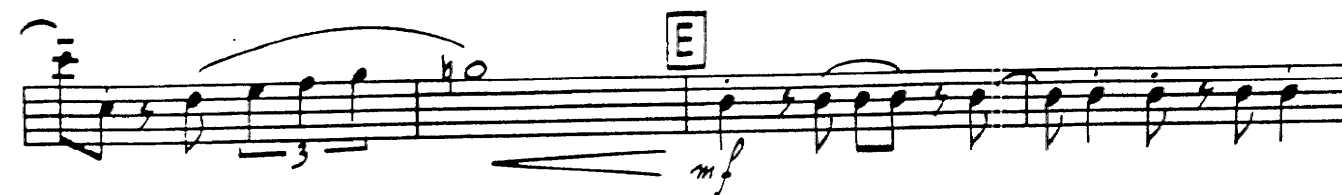
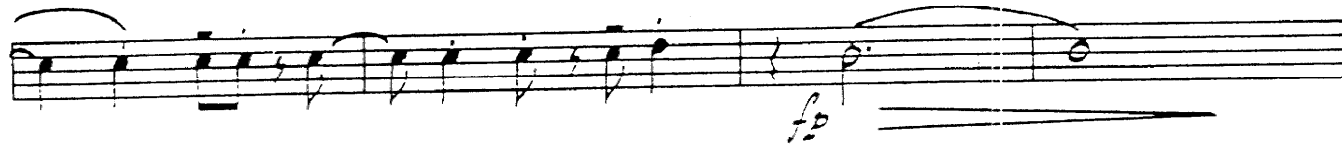
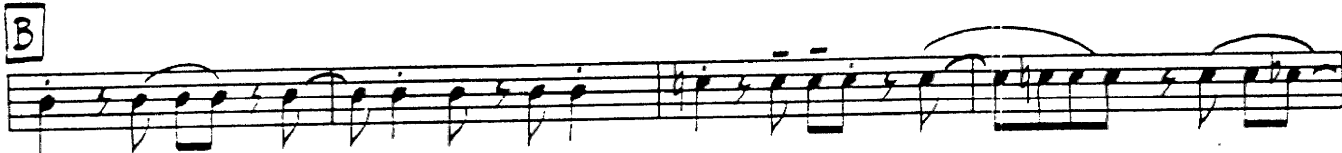

- 2 -
4TH TROMBONE

fp *fp*

p *ff*

OPEN

mf

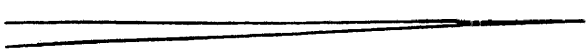

LIBRARY NUMBER

THE GIRL FROM IPANEMA

(Garôta De Ipanema)

STRING BASS

Moderate Bossa-Nova

Music by ANTONIO CARLOS JOBIM
English Words by NORMAN GIMBEL
Original Words by VINICIUS DE MORAES
Arranged by Glenn Osser

pizz.
mf

A
mf

B

C

D

E

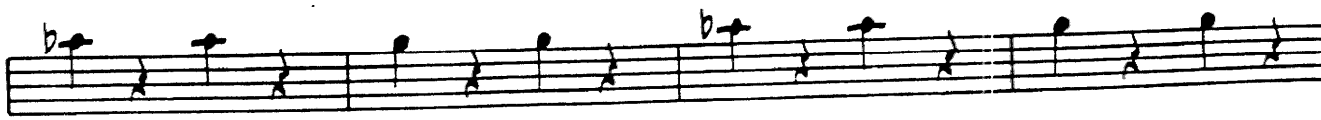

THE GIRL FROM IPANEMA

(Garôta De Ipanema)

DRUMS

Moderate Bossa-Nova

Music by ANTONIO CARLOS JOBIM...
English Words by NORMAN GIMBEL
Original Words by VINICIUS DE MORAES
Arranged by Glenn Osser

CLOSED HIGH HAT

Rim

mp

A

mf

B

C (SAXES SOLI)

D

(ADD BRASS)

E

DRUMS - 2 -

F (SAXES SOLO)

G

H (TBN. SOLO)

I (SAXES SOLO)

J (ADD BRASS)

LIBRARY NUMBER

THE GIRL FROM IPANEMA

(Garôta De Ipanema)

GUITAR

Moderate Bossa-Nova

Music by ANTONIO CARLOS JOBIM
English Words by NORMAN GIMBEL
Original Words by VINICIUS DE MORAES
Arranged by Glenn Osser

Bb MAJ.7 Cb9-5 Cb9-5 2

mf

A Bb MAJ.7 Bb MAJ.7 C13 C13

mf

Cm7 Cb-9 Bb MAJ.7 Cb9-5

B Bb MAJ.7 Bb MAJ.7 C13 C13

Cm7 Cb-9 Bb MAJ.7 Bb MAJ.7

C Cb E9

Bm7 G9

D Cm7 Ab9

Dm7 G7-5 G7 Cm7 F7-5

E Bb MAJ.7 Bb MAJ.7 C13 C9 Cm7

GUITAR

Cb9-5 BbMAJ.7 Am7 Ab9-5

F GMAJ.7 GMAJ.7 A13 A13

Am7 Ab9-5 GMAJ.7 Ab9-5

G GMAJ.7 GMAJ.7 A13 A13

Am7 Ab9-5 GMAJ.7 GMAJ.7

H Fm7 Fm7 Db9 Db9

Abm7 Abm7 E9 E9

I Am7 Am7 F9 F9

Bm7 E7-5 E7-9 Am7 D7-3 D7-9

J BbMAJ.7 BbMAJ.7 C13 C9 Cm7

Cb9-5 BbMAJ.7 B9-5 BbMAJ.7

B9-5 BbMAJ.7 BbMAJ.7 BbMAJ.7

THE GIRL FROM IPANEMA

(Garôta De Ipanema)

VOCAL

Music by ANTONIO CARLOS JOBIM
English Words by NORMAN GIMBEL
Original Words by VINICIUS DE MORAES
Arranged by Glenn Osser

Moderate Bossa-Nova

4

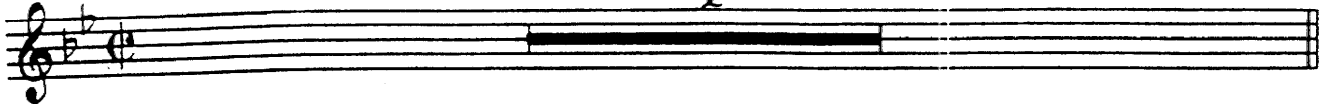

A

TALL AND TAN AND YOUNG AND { LOVE - LY, THE
HAND - SOME, THE

GIRL } FROM I - PA - NE - MA GOES WALK - ING, AND WHEN
BOY }

{ SHE PASS-ES, EACH ONE SHE } PASS-ES GOES "A-A-H!"
{ HE PASS-ES, EACH GIRL HE }

B

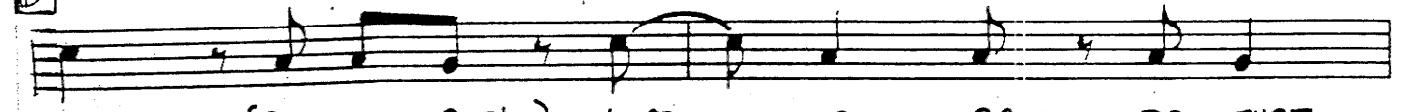

WHEN { SHE WALKS SHE'S } LIKE A SAM - BA THAT
{ HE WALKS HE'S }

SWINGS SO COOL AND SWAYS SO GEN - TLE, THAT WHEN

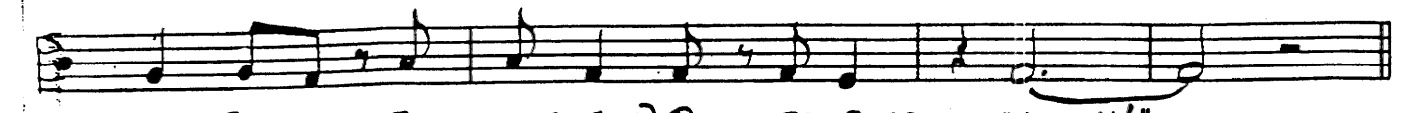

{ SHE PASS-ES, EACH ONE SHE } PASS - ES GOES "A-A-H!"
{ HE PASS-ES, EACH GIRL HE }

11031-047

©Copyright MCMLXIII, MCMLXV by Antonio Carlos Jobim and Vinicius De Moraes, Brazil

C

OH. _____ BUT I WATCH {HER} SO SAD - LY. _____
{HIM}

HOW _____ CAN I TELL {HER} I LOVE {HER?} _____
{HIM} {HIM?}

D

YES _____ I WOULD GIVE MY HEART GLAD-LY, _____ BUT EACH

DAY WHEN {SHE} WALKS TO THE SEA, _____ {SHE} LOOKS STRAIGHT A-HEAD NOT AT ME
{HE} {HE}

E

TALL AND TAN AND YOUNG _____ AND {LOVE-LY, THE GIRL} FROM I - PA - NE.
{HAND-SOME, THE BOY}

- MA GOES WALK-ING, AND WHEN _____ {SHE} PASS-ES I SMILE, _____ BUT {SHE} DOES - N'T
{HE} {HE}

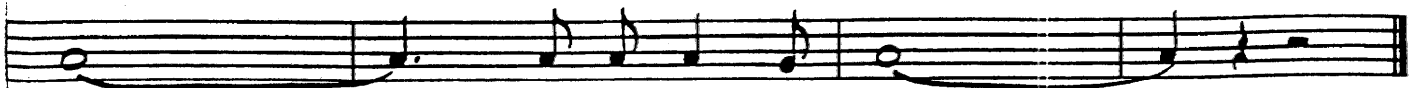

SEE. _____ {SHE} JUST DOES - N'T SEE. _____

LIBRARY NUMBER

THE GIRL FROM IPANEMA

(Garôta De Ipanema)

Music by ANTONIO CARLOS JOBIM
English Words by NORMAN GIMBEL
Original Words by VINICIUS DE MORAES
Arranged by Glenn Osser

PIANO (ACCORDION)

Moderate Bossa-Nova (♩ = 76)

SOLO

L.H. *mf* B^bMA7 C^b9-5 C^b9-5 B^bMA7 C^b9-5 C^b9-5

A

B^bMA7 B^bMA7 C13 C13

TUTTI

(b)

Cm7 C^b9-5 B^bMA7 C^b9-5

SOLO

B

B^bMA7 B^bMA7 C13 C13

© Copyright MCMLXIII, MCMLXV by Antonio Carlos Jobim and Vinicius De Moraes, Brazil
DUCHESS MUSIC CORPORATION, New York, N.Y. for all English Speaking Countries
Sole Selling Agent MCA MUSIC, a division of MCA INC.

International Copyright Secured

Made in U.S.A.

All Rights Reserved

(b) *11/16* SOLO -2- *SOLO*

Cm7 *Cb9* *BbMA7* *BbMA7*

C *SOLO*

SAXES *SOLO* *SOLO*

Cb *Cb* *E9* *C9*

SOLO

SOLO *SOLO*

Bm7 *Bm7* *G9* *G9*

D *TUTTI*

TUTTI *TUTTI*

Cm7 *Cm7* *Ab9* *Ab9* *Dm7*

E

TUTTI *TUTTI*

G7-9 *G7* *Cm7* *F7-9* *BbMA7* *BbMA7*

C13 *C9* *Cm7* *Cb9-5*

PIANO
-3-

SOLO

8va

8va

Abm7 *Abm7* *E9* *E9* *SAXES* 3

8va

Am7 *Am7* *F9* *F9* 3

Bm7 *E7-9* *E7-9* *Am7* *D7-9* *TUTTI* *D7-9*

J

Bbm7 *Bbm7* *C13* *C9*

8va

Cm7 *Cb9-5* *Bbm7* *Bb9-5* *Bbm7*

8va

Bb9-5 *Bbm7* *Bbm7* *Bbm7*